DAILY UNION VEDETTE.

A CHAMPION BRAVE, ALERT AND STRONG—TO AID THE RIGHT, OPPOSE THE WRONG.

Vol. VIII.] Great Salt Lake City, Utah Territory, Tuesday Morning, July 9, 1867. [No. 3.

The Daily Union Vedette,

(ESTABLISHED JANUARY, 1863.)

PUBLISHED EVERY MORNING,

(SUNDAYS EXCEPTED,)

— BY —

P. L. SHOAFF.

In time for the Mails to the North and Northwest, and to the East and West.

The large WEEKLY VEDETTE is publised and ready every Saturday morning for mailing to subscribers throughout the States and Territories.

TERMS. — IN ADVANCE:

DAILY:		WEEKLY:	
Per Annum,	$16.00	Per Annum,	$8.00
Six Months,	8.00	Six Months,	5.00
Three Months,	5.00	Three Months,	3.00
Per Month,	2.00	Per Month,	1.00
Per Week,	50	Per Copy,	25
Per Copy,	25		

I. O. O. F.—Utah Lodge, No. 1, I. O. O. F., hold their regular meetings in Odd Fellows' Hall, Main street, on Thursday evening of each week, at 8 o'clock.

Brethren in good standing are invited to attend.

ARTHUR FLEMING, N. G.
THOMAS OBERFELDER, Secretary. [fe1-tf

Masonic Notice.—The stated communications of Wasatch Lodge, A. F. and A. M., U. D., are held at their Hall on the second and fourth Fridays of each month.

Sojourning and visiting brethren are invited to attend. By order.

R. H. ROBERTSON, W. M.
R. D. CLARK, Secretary. [de31-tf

Masonic Notice.— The Stated Communications of Mt. Moriah Lodge, F. & A. M., U. D., are held at their Hall on the second Tuesday of each month.

Sojourning and visiting Brethren are invited to attend.

By order of

JAMES ELLIS, W. M.
T. AUERBACH, Secretary. [fe7-tf

PROFESSIONAL CARDS.

CHAS. H. HEMPSTEAD.

Attorney at Law,

—AND—

United States Attorney for Utah,

Office East side of Main street, two doors above Walker Bros., up stairs.

Office hours 9 A. M. to 5 P. M.

Residence—North side of 3d South, between 3d and 3d East Temple streets, G. S. L. City. sept3-tf

W. F. SANDERS,

Attorney At Law,

Virginia City, Montana Territory.

ap20-tf

ASSAY OFFICE!

BOHM & MOLITOR,

ASSAYERS OF

Gold, Silver, and other Metals and Ores!

East Temple street, opposite the Salt Lake House, Salt Lake City. [m31-tf

P. A. GALLAGHER,

COMMISSION MERCHANT AND

Wholesale and Retail Dealer in

Choice Groceries, Dry Goods and Produce,

STOCKTON, RUSH VALLEY, UTAH.

[my-10-tf]

F. AUERBACH & BROS.

CALL THE ATTENTION OF THE Public to their well selected stock of

General Merchandise,

At the old stand of Alex. Daft, consisting of

Dry Goods, Groceries, Clothing, Hardware, Tobacco, Cigars, Crockery and Glassware, Boots and Shoes, &c., &c.;

All of which they offer AS CHEAP AS THE CHEAPEST.

At their

CLOTHING STORE.

Opposite Wells, Fargo & Co.'s new office, they offer for sale a splendid assortment of latest style

Coats, Pants, Vests, and Furnishing Goods.

Particular attention called to their splendid stock of California Blankets.

Sold at a small advance on cost. [ja9

MISCELLANEOUS.

LUMBER! LUMBER!!

SELLING OFF AT REDUCED PRICES.

The undersigned offers for sale cheap,

FOR CASH,

At his place in STOCKTON, the best quality of

White Pine Lumber.

STOCK

Will be taken in exchange for LUMBER.

JAMES FINNERTY.

June 10, 1867. [je10-6m

E. CREIGHTON, Omaha, Neb. P. A. LARGEY, Virginia City, J. A. CREIGHTON, Virginia City.

E. CREIGHTON & CO.,

Virginia City, Montana,

(Successors to Creighton & Ohle,)

Wholesale Grocers, Storage

—AND—

COMMISSION MERCHANTS.

Prompt attention given to the

Purchase, Sale and Storage

—OF—

PRODUCE, PROVISIONS,

—AND—

Merchandise Generally.

Liberal Cash Advances made on Consignments.

jy4-tf

GAY, LEWIS & CO.,

WHOLESALE GROCERS

—AND—

COMMISSION MERCHANTS,

Bridger st., Helena, M. T.

Liberal Cash Advances made on Consignments.

Goods Stored in Fire Proof Warehouses.

[my1-3m-is]

BENEDICT, HALL & CO.,

WHOLSALE DEALERS

IN

BOOTS & SHOES,

No. 279 and 281 Broadway, (opposite A. T. Stewart & Co.,)

New York City.

feb6-tf

JAMES LINFORTH,

Commission Merchant,

No. 3 Front Street, near Market.

San Francisco, Cal.

AGENCY for the purchase and shipment of all descriptions of MERCHANDISE and MACHINERY on Commission for Utah, Idaho and Montana.

☞ Orders respectfully solicited. jan2-tf

MISCELLANEOUS.

AFFLICTED!

SUFFER NO MORE!

When by the use of DR. JOINVILLE'S ELIXIR you can be cured permanently, and at a trifling cost.

The astonishing success which has attended this invaluable medicine for physical and nervous weakness, general debility and prostration, loss of muscular energy, impotency, or any of the consequences of youthful indiscretion, renders it the most valuable preparation ever discovered.

It will remove all nervous affections, depression, excitement, incapacity to study or business, loss of memory, confusion, thoughts of self-destruction, fears of insanity, &c. It will restore the appetite, renew the health of those who have destroyed it by sensual excess or evil practices.

Young men, be humbugged no more by "Quack Doctors" and ignorant practitioners, but send without delay for the Elixir, and be at once restored to health and happiness. A perfect cure is guaranteed in every instance. Price, $1, or four bottles to one address, $3.

One bottle is sufficient to effect a cure in all ordinary cases.

ALSO, DR. JOINVILLE'S SPECIFIC PILLS, for the speedy and permanent cure of gonorrhea, gleet, urethral discharges, gravel, stricture, and all affections of the kidneys and bladder. Cures effected in from one to five days. They are prepared from vegetable extracts that are harmless on the system, and never nauseate the stomach or impregnate the breath. No change of diet is necessary while using them, nor does their action in any manner interfere with business pursuits. Price, $1 per box.

Either of the above-mentioned articles will be sent to any address, closely sealed, and post-paid, by mail or express, on receipt of price. Address all orders to

BERGER, SHUTTS & CO., Chemists,
ap16-1y] No. 285 River Street, Troy, N. Y.

There cometh glad tidings of joy to all,
To young and to old, to great and to small;
The beauty which once was so precious and rare,
Is free for all, and all may be fair.

By the use of

CHASTELLAR'S

WHITE LIQUID

ENAMEL,

For Improving and Beautifying the Complexion.

The most valuable and perfect preparation in use, for giving the skin a beautiful pearl-like tint, that is only found in youth. It quickly removes Tan, Freckles, Pimples, Blotches, Moth Patches, Sallowness, Eruptions, and all impurities of the skin, kindly healing the same leaving the skin white and clear as alabaster. Its use can not be detected by the closest scrutiny, and being a vegetable preparation is perfectly harmless. It is the only article of the kind used by the French, and is considered by the Parisian as indispensable to a perfect toilet. Upwards of 30,000 bottles were sold during the past year, a sufficient guarantee of its efficacy. Price only 75 cents. Sent by mail, post-paid, on receipt of an order, by

BERGER, SHUTTS & CO., Chemists,
ap16-1y] 285 River street, Troy, N. Y.

WHISKERS and MUSTACHES forced to grow upon the smoothest face in from three to five weeks by using Dr. SEVIGNE'S RESTAURATEUR CAPILLAIRE, the most wonderful discovery in modern science, acting upon the Beard and Hair in an almost miraculous manner. It has been used by the elite of Paris and London with the most flattering success. Names of all purchasers will be registered, and if entire satisfaction is not given in every instance, the money will be cheerfully refunded. Price by mail, sealed and postpaid, $1. Descriptive circulars and testimonials mailed free. Address BERGER, SHUTTS & CO., Chemists, No. 285 River St., Troy, N. Y., Sole Agents for the United States. [ap16-1y

BEAUTY.—Auburn, Golden, Flaxen and Silken CURLS produced by the use of Prof. DUBREUX'S FRISSE LE CHEVEUX. One application warranted to curl the most straight and stubborn hair of either sex into wavy ringlets, or heavy massive curls. Has been used by the fashionables of Paris and London, with the most gratifying results. Does no injury to the hair. Price by mail, sealed and postpaid, $1. Descriptive Circulars mailed free. Address BERGER, SHUTTS & CO., Chemists, No. 285 River Street, Troy, N. Y., Sole Agents for the United States. [ap16-1y

QUARTZ MACHINERY.

HANSCOM & CO.,

ÆTNA IRON WORKS,

S. E. corner Fremont and Tehama Streets

SAN FRANCISCO,

Manufacture superior Mills and Machinery for gold and silver mining. nov2-1y-osp

MISCELLANEOUS.

ASTROLOGY.

THE WORLD ASTONISHED

AT THE WONDERFUL REVELATIONS

MADE BY THE GREAT ASTROLOGIST,

Madame H. A. PERRIGGO.

She reveals secrets no mortal ever knew. She restores to happiness those who, from doleful events, castastrophes, crosses in love, loss of relations and friends, loss of money, &c., have become despondent. She brings together those long separated, gives information concerning absent friends or lovers, restores lost or stolen property, tells you the business you are best qualified to pursue and in what you will be most successful, causes speedy marriages and tells you the very day you will marry, gives you the name, likeness and characteristics of the person. She reads your very thoughts, and by her almost supernatural powers unveils the dark and hidden mysteries of the future. From the stars we see in the firmament—the malefic stars that overcome or predominate in the configuration—from the aspects and positions of the planets and the fixed stars in the heavens at the time of birth, she deduces the future destiny of man. Fail not to consult the greatest Astrologist on earth. It costs but a trifle, and you may never again have so favorable an opportunity. Consultation fee, with likeness and all desired information, $1. Parties living at a distance can consult the Madame by mail with equal safety and satisfaction to themselves, as if in person. A full and explicit chart, written out, with all inquiries answered and likeness inclosed, sent by mail on receipt of price above mentioned. The strictest secrecy will be maintained, and all correspondence returned or destroyed. References of the highest order furnished those desiring them. Write plainly the day of the month and year in which you were born, inclosing a small lock of hair. Address,

MADAME H. A. PERRIGO,
ap16-1y] P. O. DRAWER 220, BUFFALO, N. Y.

CRISPER COMA.

Oh! she was beautiful and fair,
With starry eyes, and radiant hair
Whose curling tendrils soft, entwined,
Enchained the very heart and mind.

CRISPER COMA,

For Curling the Hair of either Sex into Wavy and Glossy Ringlets or Heavy Massive Curls.

By using this article Ladies and Gentlemen can beautify themselves a thousand fold. It is the only article in the world that will curl straight hair, and at the same time give it a beautiful, glossy appearance. The Crisper Coma not only curls the hair, but invigorates, beautifies and cleanses it; is highly and delightfully perfumed, and is the most complete article of the kind ever offered to the American public. The Crisper Coma will be sent to any address, sealed and postpaid for $1. Address all orders to

W. L. CLARK & CO., Chemists,
ap16-1y] No. 3 West Fayette st., Syracuse, N. Y.

EXCELSIOR! EXCELSIOR!!

CHASTELLAR'S

HAIR EXTERMINATOR!!

For Removing Superfluous Hair.

To the ladies, especially, this invaluable depilatory recommends itself as being an almost indispensable article to female beauty, is easily applied, does not burn or injure the skin, but acts directly on the roots. It is warranted to remove superfluous hair from low foreheads, or from any part of the body, completely, totally and radically extirpating the same, leaving the skin soft, smooth and natural. This is the only article used by the French, and is the only real effectual depilatory in existence. Price, 75 cents per package, sent post-paid, to any address, on receipt of an order by

BERGER, SHUTTS & CO., Chemists,
ap16-1y] 285 River street, Troy, N. Y.

1867. NEW 1867.

SPRING STYLES

PHILADELPHIA WALL PAPERS!

HOWELL & BOURKE,

Cor. Fourth & Market sts., Philadelphia,

MANUFACTURERS OF

Paper Hangings, Window Curtain Papers, Linen Shades and Hollands, Solid Green and Buff, Chocolate Grounds, Figured and Plain Shades,

To which we invite the attention of Merchants. [my2-6m

REMOVAL.

GILBERT & SONS HAVE REMOVED their Office to the rooms formerly occupied by Slitterly Bros., one door South of Wells, Fargo & Co.'s Bank, East Temple Street, between 1st and 2d South streets, Salt Lake City. my2-tf

The Daily Union Vedette.

TUESDAY MORNING, JULY 9, 1867.

DAN'L McLAUGHLIN, Editor.

Lots of Telegrams.

The wires have taken a start and we are flooded with dispatches. Editorials will have to be shelved. Polygamic advocates—both theoretical and practical—Wells, Fargo & Co.; and the long whiskered admirers of both institutions, will have a respite for a few days, until we can catch up. The Union Pacific Telegraph Company needs a little drubbing, too, for the neglectful manner in which dispatches are sent, and they must do things according to programme—for which they are roundly paid—or we will growl.

BY PACIFIC TELEGRAPH.

[SPECIAL TO THE "DAILY UNION VEDETTE."]

New York, July 1.

The *Tribune's* special says, the news of the execution of Maximillian produced a great deal of excitement among foreign Ministers. The residence of the Austrian Minister was visited to-day by nearly all those officials, who called to condole with him and obtain the latest intelligence. It is believed that Juarez reluctantly consented to his execution. When the messenger bearing the dispatches relative to sparing the life of Maximillian delivered the package to Juarez, the latter informed him that he was disposed to spare the life of Maximillian; but the pressure from the Mexican leaders and the people were so great, it was impossible to resist it.

An extra session of the Cabinet is expected to-day, for the consideration of Attorney General Stanberry's opinion on the power of military commanders. At previous meetings, no final determination on the question was arrived at. Quite a number of nominations will be sent by the President to the Senate, should there be a quorum in Congress, this week. Among those is the nomination of a Minister to Austria, Prussia, Hayti and Mexico, Commissioner of Agriculture, several Collectors, Assessors of Revenue and Postmasters. It is quite certain Raymond will be renominated for Austria.

Campbell, late Minister to Mexico, arrived on Saturday night, and had an interview with the Secretary of State. It appears he had peremptory orders from Seward to remain in New Orleans; no orders to go to Mexico in search of Juarez was received, until the 1st of July, when orders were then given him to proceed to Mexico and take station near Juarez. No method of conveyance was indicated by which he could get there. Campbell, it seems, was ill with fever when these instructions reached him, and at once set about procuring a vessel for the journey, but was unable to obtain any. Finding no means of transportation, he telegraphed to the Department to have a vessel assigned for his use; which request was refused. As his orders were emphatic to join the Mexican President, and as he found it impossible to do so, except by journeying overland with his blankets and haversack, he telegraphed Seward, tendering his resignation, which was accepted, and another Minister appointed.

Washington, July 1.

Horace Greely has arrived to testify before the Judiciary Committee, relative to the bailing of Jeff. Davis.

London, July 1.

In the re-distribution of the Parliamentary States, the Government concedes one additional member each to Birminghan, Liverpool, Manchester and Leeds.

Washington, July 2.

In the Surratt trial, Surgeon McMillan was recalled and testified that Surratt told him he was in Montreal the first day of the week of the assassination, and was called to Washington by a letter from Booth. He also told witness he was at St. Albans on the day or two after the assassination.

Chicago, July 2.

The Western Union Telegraph Company leased the lines of the Illinois and Mississippi Company, and took possession yesterday. The amount to be paid is eighty-five thousand dollars per annum.

The jury in the case of Chauncey Page, who murdered his wife and her mother, at Valaparaiso, Indiana, last winter, returned a verdict of guilty, to-day. He was sentenced to imprisonment for life.

New York, July 1.

The Atlantic Submarine Company have purchased the hulls of the ironclad, New Ironsides, which sunk off League Island, and will at once raise her.

A dispatch from Gibralter of the 13th, announces the arrival of the Quaker City, with the excursionists for the Holy Land on board.

Portsmouth, July 1.

Rear Admiral G. F. Pierson died this morning; aged, 68 years.

Washington, July 1.

So far only thirty members of both houses have arrived. Officers employed about the Capitol are confident from letters and verbal communications, that there will be a quorum in both houses to answer the roll on Wednesday. Thad. Stevens declines the invitation of the City Conneil of Baltimore, to become the guest of that city. His reasons are, for want of time.

Washington, July 2.

In the Surratt trial, to-day, the examination of Weichman was continued. The Surgeon of the ship Peruvian, in which Surratt sailed from Quebec in Sept. 1865, was examined, and said Surratt came aboard disguised, and sailed under the name of McCarty. Previous to sailing he saw him in company with Beverly Tucker and General Ripley, of S. C. Surratt seemed apprehensive of detectives, and I asked him why he should be afraid of detectives, and what had he done? He said, "a good deal." In my conversation with him during the passage, he said he had been to Richmond frequently, and was there a few days before the surrender. He said he had received money from Benjamin, Secretary of State, of the Confederacy. He had received seventy thousand and thirty thousand dollars. On arriving in Ireland, Surratt remarked to witness that he saw foreign land, and, putting his hand on his pistol, hoped to live to see the day when he could return and serve Andrew Johnson as Lincoln had been served.

New York, July 1.

Deplorable accounts are given of the destitution of Wake Co., N. C. Three hundred families have but four days supplies; some had no meat for weeks; no bread for months, and no sugar or coffee for years.

Paris, July 1.

The distribution of prizes of the International Exposition, took place to-day in the presence of a multitude, who filled all the aisles and circles of the great building, and overflowed the gardens of the Champ De Mars. The Emperor and Empress, Prince Imperial, Prince Napoleon, with suites, proceeded the Exposition in eight carriages, each drawn by six horses, accompanied by Abdul Aziz, Sultan of Turkey, and suite, in six splendid carriages drawn by six horses splendidly decorated. When the military ceremonies were concluded, the Emperor arose from his throne and said: "People and kingdoms have come here to crown the idea of a peace conciliation. France is proud to be great, prosperous and free; yet is not unnerved by her material joys; she is thoughtful and can see her national fibres vibrate for the honor of France. This noble susceptability should not create fear for the worlds repose. We here prove our anxiety for peace." The Emperor closed his speech by saying, "this Exposition marks a great era of harmoniousness, progress, and the triumph of grand moral principles—which with justice can alone establish thrones and enable humanity." Great enthusiasm followed the speech, and cries of "*Viva Napoleon! Viva La Empereur!* continued some minutes. When the excitement had subsided, the Imperial Commission proceeded to announce the distribution of prizes. At the conclusion of this ceremony, the Emperor and Sultan, accompanied by their suites, returned to the Tuilleries.

Chicago July 2.

The *Times'* special says, there is proper authority for the statement that a report in favor of impeachment of the President is being prepared by four members of the Judiciary Committee, Boutwell, Williams, Lawrence and Thomas. Williams will probably report the resolutions concerning the President, while the Democratic members of the Committee will not indicate their action. The impeachment report will make about fifteen columns.

Horace Greely was examined to-day. He testified it was at the suggestion and solicitation of Geo. Shea, one of the counsel, that he became bail for Davis. He was not aware that the President or any of the Cabinet knew anything of his intentions. Had been talked to about it by Senators Wade, Chandler and Griswell, who approved his intentions, as it would have a bad effect on the party.

The Russian American Telegraph Commissioners have arrived; the prospects are very good.

New Orleans, July 2.

The fraudulent issue of the City scrip, is not mentioned in the Comptrollers report. The amount issued has not been rightly ascertained. The scrip is becoming steadily uncurrent.

The Grand Jury has found true bills against Thomas P. May, President of the First National Bank, for the embezzlement of $150,000 while Sub-treasurer.

A bill was found by the Grand Jury against Whittaker, for the embezzlement of $1,350,000.

The *Herald's* Paris special says, the arrangement for the distribution of prizes of the exhibition yesterday, was probably the most magnificent ever witnessed. All nations on earth were represented, dressed in national costliness. After the Emperors speech, at the exhibition, he stepped in front of the throne and received the medals. The Emperor of Russia awarded gold medals and five horses. Napoleon awarded a gold medal for the model of a lodging house. There was only one that the Emperor shook hands with, and that was Hughes, inventor of the printing telegraph, and operators.

New York, July 3.

The *Herald's* special says Baron Magnas, Prussian Minister arrived at Queretaro the day before the execution of Maximilian, and transmitted by telegraph to Juarez a formal protest. He received a reply from Tejada, Minister of State, that the President of that Republic was of the opinion that it was not possible to grant a pardon to Maximilian, consistent with the great considerations of justice and the necessity of insuring the future peace of the Republic.

The *Tribune's* special says there seems to be a general understanding that there will be only a two weeks' session. Some trouble is expected in the preparation of the Reconstruction bill, which may prolong the session. The extreme Radicals intend pushing forward the bill, and putting the South under martial law; giving the military commanders some control until the new constitutions are adopted. Some of the milder Radicals urge Shillabarger's Louisiana bill of last session.

The *Times'* special says the majority of the Judiciary Committee state that, owing to the magnitude of the impeachment matter, they will not be ready to report this session. The minority will report in favor of immediate action, unless adjournment is had to October.

A special from London to the *Times* and *Post* says the Government pity Maximilian and denounce the action of Juarez. It has been asserted that the Italian Parliament and Austria, with neighboring powers, are perfecting treaties hostile to the policy of Italy.

Omar Pasha is preparing for another assault on the main position of the revolutionists.

In Paris, Charles Perkins, Lawrence Smith, Samuel D. Ruggles, Goodwin B. Elias, Howe and Chickering have been created knights of the Legion of Honor.

Detroit, July 2.

The inauguration of the new kingdom of Canada, which came off on the 1st, was not celebrated with much eclat; the people generally taking passive interest in the ceremonies, nothing like enthusiasm prevailing. Anti-Unionists treated the affair with contempt.

Washington, July 3.

The Senate was called to order at noon. Prayer by the Chaplain. Sumner read a resolution intended to authorize a session of the two houses each day under section fifth of the Constitution; but as it appeared there would be a quorum present he entered it simply as a protest against passing resolutions similar to this one, under which Congress now assembles, in future. At roll call thirty-two Senators answered to their names. Backalew and Patterson were the only Democrats who answered to the call. Adjourned until Friday.

One hundred and twenty-five members answered in the House; eight or nine being yet required for a quorum. Applause was general throughout the house on the announcement of a quorum being present. The names of the Kentucky delegation was called, but before being sworn Gen. Schenck rose and presented a protest of Sam. McKee against allowing Col. Young, of that State, to take his seat, stating he had commanded rebel soldiers in the rebellion. A strong effort will be made in the House to have a joint committee on reconstruction appointed.

The trial of Surratt was resumed at half past ten o'clock. First witness, a barber in the Elliot House, here, swore positively that he shaved Booth and Surratt and another man, supposed to be O'Laughlin, on the morning of the day of assassination. Surgeon McMillan was recalled, but nothing important elicited.

Cincinnati July 3.

Nine frame buildings at the corner of Craig and Pike streets were destroyed by fire this afternoon. Loss, $40,000.

New York, July 3.

The steamer Morro Castle from Havana the 28th ult. arrived. The yellow fever is raging there. Many persons are to be tried on the charge of landing slaves. A serious disturbance is reported to have taken place at Porto Rico. Artillery was used to quell the insurrection. A large number of people have been shot at Jamaica.

Washington, July 3.

The House to-day had a long debate on the question of swearing in the Kentucky members. It was finally agreed to refer the credentials of all, save Geo. G. Adams, to Committee on Elections, to enquire into their loyalty and the legality of the election. A very earnest two hours' debate took place in which Logan, Schenck and Brooks took an active part. The latter declared a civil revolution impending in the North, which would be hastened if the House threw out the Kentucky delegation. The most important event of the day was on the adoption of resolutions confining the business of the session exclusively to reconstruction. The rules were suspended by more than a two-third vote, and was adopted by ninety to thirty six. The yeas and nays were not called; but those favoring the impeachment of the President. Mess. Butler, Schenck, Williams, &c., voted in the negative.

A resolution for a committee of nine, with Thad. Stevens as chairman, to prepare a supplemental reconstruction bill, was adopted. This committee will be appointed on Friday. In the meantime the Senatorial Caucus has decided to do the same; so that it is finally settled that the session will be brief and be devoted wholly to the reconstruction question. Both houses adjourned until Friday.

In the Senate, Wilson offered a bill in addition to the several reconstruction acts. It consists of two sections: First—It vacates all civil officers in the Southern States within three days, and authorizes the commanding general to retain for the present the incumbents, and make new appointments or order elections; Second—It authorizes boards of registration to refuse to register persons applying to be registered whom they have just ground to believe are seeking to evade the requirements of the laws, and strike from the roll within twenty days all persons registered who afterward are proved to be disqualified. The bill was ordered to be printed and lie on the table. Sumner offered a bill for universal suffrage. It is the same, with slight amendments, as offered last session. Drake offered a bill on reconstruction which was ordered to lie on the table.

Chicago, July 3.

A special to the *Tribune* says a quorum is certain to be present in the House to-morrow, even if every Democrat refuses to answer to his name. A quorum in the Senate is not absolutely certain, as yet only twenty-five are down as certain to be present. The number required for a quorum is twenty-seven. Leading members say no general legislation will be undertaken, and no work will be commenced except passing a declaratory act defining the powers and duties of commanders.

The *Times* special says members, known as the impeachment party, declare that even if a quorum is not present that Congress has the right to continue in session under the fifth section, Art. I. of the Constitution. A good deal of feeling exists, and no little excitement in political circles from this view of the case.

The Surratt trial to-day proved unusually interesting. Dr. McMillan testified to Surratt's confessing to them that he was in the plan with Booth to abduct the President, but found it necessary to abandon or change it. Witness however said that Surratt never told him he was in Washington on the day of assassination; nor had he stated to them to what cause the abduction plan had been changed. Surratt said Booth telegraphed to him at Montreal to come to Washington, as it had been found necessary to change the plan; that he (Surratt) was at Elmira on the Thursday preceding the assassination. Surratt also related to witness the statement of dropping his handkerchief in St. Albans, Vermont, thereby corroborating the previous evidence of that particular. Benj. St. Marie, whose evidence has been anticipated with so much interest, was next put on the stand. His presence caused a decided sensation. Surratt seemed very nervous on seeing him. He testified that Surratt confessed in the Papal States that he (Surratt) was in Washington and escaped from the city thoroughly disguised on the night of, or morning after, the assassination. After the witness made this statement he left the stand. The counsel for the prisoner declined cross examination.

Berlin, July 1.

The Bourse *Gazette* this evening says, a distinct understanding has been arrived at in Paris, between the Prussian and French Governments, in regard to North Schelswig. It still belongs to Prussia. The same paper says, negotiations are pending for the restoration of King George of Hanover. Prussia makes it a *sine qua non* that he shall publicly abdicate.

Dublin, July 2.

Many Feniens who were recently found drilling at Wicklow were arrested.

Vienna, July 4.

The Imperial Court of Austria has gone into mourning for the death of Maximillian.

London, July 4.

The English Government authorities have postponed the grand review which was to take place at Hyde Park, on account of the execution of Maximillian. The conduct of the Mexican Government in condemning Maximillian to death, and his subsequent execution, causes great indignation here and on the continent.

The Fenian prisoners Burke, Doran, McCafferty, McClure and others, have been brought from Ireland to England.

The Daily Union Vedette.

Wanted.—A good, steady man that understands book-keeping. Apply to J. R. SUMNER & Co., Salt Lake City. 7-2

THE LAW BUSINESS.—Carter & Black are the boys to get you into trouble or out of it. If you want law, they can furnish you a good article, cheap for cash. If you want *advice* how to keep out of the courts go there. Our advice—for which we charge nothing—is to take the last article first.

CORRECTION.—In our account of the arrest of a cyprian on Friday night last, we stated she was arrested at the Mansion House. This is a mistake, as we are reliably informed that was not the place where it occurred. We regret that the error crept into our paper, but that was the way the information came.

FOR GREEN RIVER.—Everybody is going to Green River, or sending a man. Brigham Young is encouraging the hegira in that direction; but cautions the settlers to keep enough at home in all the settlements to do the harvesting and save the crops. Good, sensible advice. People are rushing out of Salt Lake valley day and night. May they all get rich.

LOSS AND GAIN.—On Saturday last, a monster banking establishment, in this city, ordered its copy of the VEDETTE discontinued, for the reason it was abusing its friends, and desirous of kicking up a row. On the same day an humble individual in this city, as much respected as the banking institution in question, and possessing a heap more good sense—say nothing about honesty—subscribed for four copies of the VEDETTE for three months, and *paid for the same in advance*; two of Brigham's subjects subscribed for it for three months, and paid in advance; six subscribers from Idaho, three from Montana and one from Washington City were added to the books; and this because the VEDETTE had the courage and honesty to expose the shameful outrages on the public, perpetrated by one of its friends—Wells, Fargo & Co; and the criminal infractions of the laws of the land advocated and practiced by the other. Nice friends to boast of defending! One an incorporation boasting of a capital of ten millions of dollars, by every species of outrage and deception, neglecting to perform a service for which they are doubly paid by the Government in hundreds of thousands of dollars, and the other an unconvicted felon for open and avowed infractions of the law of the land. These, are the banker's friends! Who are its enemies? Every lover of law, order and honesty. Who are its victims? Those who are necessitated to ask its favors. We deny that we abuse anybody, corporation or individuals, *either in Church or State*, and whoever asserts that we do, is a consumate ass, and don't know the use of the English language; and exhibits a stupidity and a degree of ignorance that we commiserate. We tell plain unvarnished truths about the bankers friends, and that by no construction of the language we use in doing so, can it be made out abuse.

We have some friends who don't fall down and adore 5 per cent. a month, and they are the men and women who support and admire the VEDETTE; and who glory in having the rich, wealthy, unscrupulous friends of the bankers exposed, when they commit intolerable outrages on the public, and openly and defiantly advocate and practice violations of the laws. Let the bankers stick to their friends! Ours are the subjects that they are squeezing the life-blood of honesty and industry from. The VEDETTE will be as it has continued to be—the friend of the producer, and it snaps its fingers defiantly under the noses of Wells, Fargo & Co., Brigham Young, and the aforesaid bankers, and will expose their wrong doings, singly and collectively. The whole thing is a matter of dollars and cents so far as they are united, and that far we shall advertise them in our most winsome manner, without fear or favor from them, and trust to the honest and fearless for support and encouragement.

Latest from Montana.

The *Post* of the 2d inst., brings the following items:

AD. OR SUB.—Mr. Tom. Prior, Agent of the Great Western Circus, is also authorized agent for that live Union, anti-Mormon, anti-Indian, wide-awake little journal, the Salt Lake VEDETTE. Tom. will be pleased to receive ads. or subscriptions for the VEDETTE. Favor him.

DROWNED.—Willian Hudson, a well known driver on the overland route, and recently on the drive between Snake River and Watson's Station, was drowned in that streem on Wednesday last. He was crossing in the basket arrangement, run on ropes, by which mails and passengers are conveyed across, when a splice or knot parted, and he was plunged into the river. He swam for about one hundred yards and sunk to rise no more.

GRASSHOPPERS.—From Mr. Ryan who has just returned from down the valley, we learn that the destruction of grain and vegetables is almost complete in the Beaver Head, Big Hole and Stinking Water vallies. In the first two localities all grain and vegetables are destroyed, and they have commenced operations on the grass. In the latter valley about seven-eighths of the crops are destroyed. Farmers are very much discouraged by the ravages of the creatures. Gallatin valley is comparatively safe yet.

A new discovery of very rich diggings has been made on the Yellowstone, in the vicinity of Emigrant gulch. Bozeman city is depopulated and everybady gone to the mines. Claim owners had been down to where the soldiers were camped, and offered six dollars a day in dust, to all who would go. A train arrived from Salt Lake yesterday loaded with produce. The whole town might live on peaches straight, from the quantity coming in.

M. A. CARTER, HENRY BLACK.

CARTER & BLACK,

Attorneys at Law.

OFFICE—Next door to the Post Office, over Eldredge & Clawson's, First East Temple street.

jy9-tf

WALKER BROTHERS,

IMPORTERS AND JOBBERS

—IN—

DOMESTIC DRY GOODS,

GROCERIES,

HARDWARE,

NOTIONS, etc.,

jun22-tf] *MAIN STREET.*

SCHOOL

OPEN JULY 1st..

A SCHOOL WILL BE OPENED on Monday morning, July 1st, at nine o'clock in the building formerly used as a bowling-alley on the west side of Main street, between Second and Third South streets. This building will be refitted and furnished for the school.

TERMS—Per quarter of twelve weeks, PAYABLE MONTHLY IN ADVANCE:

Primary Department	$ 6.00
Higher Departments from	7 to 10.00
Languages—Extra	7.50

Those not attending the School may join classes in higher English—the classics and modern languages.

Children are requested to bring their school-books with them. REV. GEO. W. FOOTE.

je16-1m] REV. T. W. HASKINS.

REVERE HOUSE,

2nd South Street, Salt Lake City, U. T.

G. D. JENKS & CO.

Inform the Citizens of Salt Lake City and vicinity, as well as the Traveling Public, that they have opened this

FIRST CLASS HOUSE,

Which is NEWLY FURNISHED in a style equal to the Hotels in the East, and superior to any in this city.

The Table will be supplied with the Choicest Viands. Every attention will be paid to the comfort of Guests. [fa19-tf

NEW WAGONS

FOR SALE, VERY LOW.

At the California Stables. One fine Coach and one eleven passenger wagon. Two light wagons and one freight wagon. Apply to VAN DYK & WHITMAN, or to Geo. H. MILES. je26-1m

WANTED,

A woman to cook and do general housework in a small family. Apply at Major Hempstead's, Emigration Street, three blocks east of Main. jy2-tf

HELMBOLD'S FLUID EXTRACT BUCHU is pleasant in taste and odor, free from all injurious properties, and immediate in its action. [ap8-1y

Shattered Constitutions Restored by HELMBOLD'S EXTRACT BUCHU. ap8-1y

Manhood and Youthful Vigor are regained in HELMBOLD'S EXTRACT BUCHU. ap8-1y

SPECIAL NOTICES.

FREE TO EVERYBODY.

A large 8 pp. Circular, giving information of the greatest importance to the young of both sexes.

It teaches how the homely may become beautiful, the despised respected, and the forsaken loved.

No young lady or gentleman should fail to send their Address, and receive a copy post-paid by return mail.

Address P. O. Drawer 21,

ap16-6m Troy, N. Y.

KNOW THY DESTINY.

MADAME E. F. THORNTON, the great English Astrologist, Clairvoyant and Psychometrician, who has astonished the scientific classes of the Old World, has now located herself at Hudson, N. Y. Madame Thornton possesses such wonderful powers of second sight, as to enable her to impart knowledge of the greatest importance to the single or married of either sex. While in a state of trance she delineates the very features of the person you are to marry, and by the aid of an instrument of intense power, known as the Psychomotrope, guarantees to produce a life-like picture of the future husband or wife of the applicant, together with the date of marriage, position in life, leading traits of character, &c. This is no humbug, as thousands of testimonials can assert. She will send when desired a certified certificate or written guarantee that the picture is what it purports to be. By inclosing a small lock of hair and stating place of birth, age, disposition and complexion, and inclosing fifts cents and stamped envelope addressed to yourself, you will receive the picture and desired information by return mail. All communications sacredly confidential. Address in confidence MADAME E. F. THORNTON, P. O. Box 225, Hudson N. Y. ap16-1y

☞ A YOUNG LADY returning to her country home, after a sojourn of a few months in the City, was hardly recognized by her friends. In place of a coarse, rustic, flushed face, she had a soft ruby complexion of almost marble smoothness, and instead of twenty-three she really appeared but eighteen. Upon inquiry as to the cause of so great a change, she plainly told them that she used the **Circassian Balm**, and considered it an invaluable acquisition to any Lady's toilet. By its use any Lady or Gentleman can improve their personal appearance an hundred fold. It is simple in its combination, as Nature herself is simple, yet unsurpassed in its efficacy in drawing impurities from, also healing, cleansing and beautifying the skin and complexion. By its direct action on the cuticle it draws from it all its impurities, kindly healing the same, and leaving the surface as Nature intended it should be, clear, soft, smooth and beautiful. Price $1, sent by Mail or Express, on receipt of an order by W. L. CLARK & CO., Chemists,

ap16-1y] No. 3 West Fayette st., Syracuse, N. Y.

The only American Agents for the sale of the same.

HELMBOLD'S FLUID EXTRACT

BUCHU

Is a certain cure for diseases of the

Bladder, Kidneys, Gravel, Dropsy, Organic Weakness, Female Complaints, General Debility,

And all diseases of the **Urinary Organs,**

Whether existing in **Male or Female,**

From whatever cause originating and no matter of HOW LONG STANDING.

Diseases of these organs require the use of a diuretic.

If no treatment is submitted to, Consumption or Insanity may ensue. Our Flesh and Blood are supported from these sources, and the

Health and Happiness,

And that of Posterity, depends upon prompt use of reliable remedy.

Helmbold's Extract Buchu,

Established upwards of 18 years, prepared by

H. T. HELMBOLD, Druggist,

594 Broadway, New York, and

ap8-1y] 104 South 10th street, Philadelphia, Pa.

For Non-retention or Incontinence of Urine, irritation, inflammation, or ulceration of the bladder, or kidneys, diseases of the prostate glands, stone in the bladder, calculus, gravel or brick dust deposits, and all diseases of the bladder, kidneys and dropsical swellings, USE HELMBOLD'S FLUID EXTRACT BUCHU. [ap8-1y

Helmbold's Concentrated Extract Buchu Is the Great Diuretic.

HELMBOLD'S CONCENTRATED EXTRACT SARSAPARILLA Is the Great Blood Purifier.

Both are prepared according to rules of Pharmacy and Chemistry, and are the most active that can be made. [ap8-1y

Helmbold's Extract Buchu and Improved Rose Wash cures secret and delicate disorders in all their stages, at little expense, little or no change in diet, no inconvenience and no exposure. It is pleasant in taste and odor, immediate in its action, and free from all injurious properties. [ap8-1y

Helmbold's Extract Buchu gives health and vigor to the frame and bloom to the pallid cheek. Debility is accompanied by many alarming symptoms, and if no treatment is submitted to, consumption, insanity, or epileptic fits ensue. [ap8-1y

Enfeebled and Delicate Constitutions, of both sexes, use HELMBOLD'S EXTRACT BUCHU. It will give brisk and energetic feelings, and enable you to sleep well. [ap8-1y

Take no More Unpleasant and Unsafe Remedies for unpleasant and dangerous diseases. Use HELMBOLD'S EXTRACT BUCHU AND IMPROVED ROSE WASH. [ap8-1y

The Glory of Man is Strength—Therefore the nervous and debilitated should immediately use HELMBOLD'S EXTRACT BUCHU. [ap8-1y

MISCELLANEOUS.

NEW DRUG STORE.

J. BAUMAN & CO.

TAKE pleasure in announcing to the citizens of Salt Lake, and Utah Territory in general, that they have just opened a complete and wellselected Stock of Pure

DRUGS AND MEDICIENS,
PAINTS,
OILS,
BRUSHES,
DYE STUFFS.
NOTIONS.
CHOICE GROCERIES,
PATENT MEDICENS and
PERFUMERIES,

And every article adapted to this Market.

Country Dealers

Are respectfully invited to call and examine our Stock at

Wilkinson & Fenn's Old Stand,

One door south of New York Store.

EAST TEMPLE STREET,

SALT LAKE CITY.

☞ *Prescriptions carefully prepared at all hours.* sept22-1y

THE OLD ESTABLISHED JEWELRY STORE

— OF —

I. WATTERS,

East Temple St., one door South of the New York Store.

Diamonds, Rubies, Pearls, Spectacles, Eye Glasses, Gold and Silver Watches,

Chains of all Descriptions, Clocks, Silver Ware, &c., &c., &c.,

Forming the most complete and extensive assortment between the mountains and the Pacific Coast.

ALL GOODS WARRANTED

And for sale on the most reasonable terms.

Repairing of Watches and Jewelry attended to with promptness. [mr3-tf

OCCIDENTAL RESTAURANT,

First door South from the City Drug Store, Main Street, Salt Lake City.

ROSS & RINNS, Proprietors.

The Proprietors would inform the public that they have purchased the above Restaurant, and will guarantee that in future it will be kept in a manner superior to any other establishment of the kind in the city.

Lodging can also be furnished, as we have a number of fine rooms, and the best of Spring Beds.

E. M. ROSS.

ap11-tf] J. B. RINNS.

CALIFORNIA LIVERY, FEED AND SALE

STABLES.

VAN DYK & WHITMAN, Prop'rs.

Corner of Second South and West Temple Streets,

SALT LAKE CITY.

Double and Single Carriages, and Saddle Horses always in readiness for customers. [fa3-tf

MERCHANTS EXCHANGE,

(Second South Street.)

WAGNER & ENGELBRECHT, Prop'rs.

The choicest brands of Liquors and Segars constantly on hand; also Two Fine

BILLIARD TABLES.

[may11-tf

SAN FRANCISCO.

TRY IT!

STANDARD SOAP CO.'S

CONCENTRATED

Washing Powder.

THIS SOAP is Superior to all other Soaps or Compounds for

WASHING AND CLEANING.

It is made of Pure Material, and contains nothing that will injure the finest fabric.

Equally as good for using in

Hard as Soft Water.

No Soap Ever Required to be Used with this Powder.

One Pound will Make Three Gallons Of Beautiful SOFT SOAP.

It is put up in wrappers of one pound each, and in boxes of ten pounds bulk, with directions.

SOLD BY ALL GROCERS.

Manufactured at

204 Sacramento Street, San Francisco.

☞STANDARD SOAP CO., also manufacture

California Superior Pale, Chemical, Olive, and Detersive

SOAPS,

Equal to Eastern Manufacture. and

SELL TO THE TRADE AT THE LOWEST MARKET RATES.

sept7-d&w1y

VULCAN IRON WORKS CO.

[ESTABLISHED 1858.]

FIRST, NATOMA, FREMONT AND BEALE STS.,

SAN FRANCISCO, CALIFORNIA.

Iron Founders, Steam Engine and Quartz Mill Builders, Boiler Makers, and Workers in Sheet Iron, Brass and Copper.

These Works have lately been increased by the addition of new shops on Fremont Street, doubling the capacity of the original establishment. Their facilities for turning out machinery promptly and efficiently, are now unequaled in the State.

The Company are prepared to execute orders for all classes of Machinery and Boiler Work, such as Mining Machinery, Railroad Machinery, Flouring Mills, Quartz Mills, Sugar Mills, Saw Mills, Housings and Irons; and Manufacturing Machinery of every kind.

They have also a large assortment of Patterns for Pumping and Hoisting Machinery, Gearing, Pullies, Water Mill Irons, Hydraulic and Screw Presses, Retorts, Furnaces, Grate Bars, House Fronts, Ornamental Fence Posts and Railing, Stove Ranges, etc., etc.

Quartz Stampers, Shoes and Dies, of the best Hard iron. Quartz Screens of Russia Iron Punched to Order. [no19-1y

---

MERCHANTS

—OF—

UTAH, MONTANA, IDAHO AND NEVADA!

L. B. BENCHLEY & Co.,

IMPORTERS OF

AMERICAN AND FOREIGN HARDWARE!

San Francisco, California,

Beg leave to call the attention of dealers in Mining Agriculture, and House-building Hardware to their large and complete Stock of Goods, which they are continually receiving direct from the manufacturers, and which they offer the trade at lowest rates.

All orders for goods will have prompt and careful attention.

We beg leave to refer to Messrs. WALKER BROS. and WM. JENNINGS, Esq., Salt Lake City.

oct31-1y&sep

AMERICAN EXCHANGE,

Corner of Sansome and Halleck Streets,

SAN FRANCISCO, CAL.

FIREPROOF—200 Rooms, all Hard-Finished, Well Ventilated and Nicely Furnished.

—:o:—

The most comfortable and home-like Hotel in the State, where every want is anticipated and cheerfully supplied.

Prices to Suit the Most Economical.

The AMERICAN EXCHANGE COACH, with RED LIGHTS, will always be in readiness to convey passengers to the Hotel free of charge.

TIMOTHY SARGENT, Proprietor.

aug3

SAN FRANCISCO.

JACOB STRAHLY. M. E. HUGHES.

STRAHLE & HUGHES,

567 MARKET ST., OPPOSITE SANSOME ST.,

SOLE AGENTS

— FOR —

PHELAN'S PATENT COMBINATION CUSHIONS.

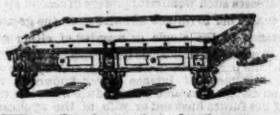

We desire to inform our friends and the public generally that we have formed a Copartnership to carry on, at the above mentioned place, the

BILLIARD MANUFACTURING BUSINESS.

We shall keep constantly on hand all goods connected with the trade, such as

Balls, Cloth, Cues, Cue Leathers, Checks, Card Boxes, Etc., Etc.

We call special attention to our

New Model Grecian Style Billiard Tables,

With the Patented Combination Cushion.

We respectfully solicit a share of the patronage of an appreciating public.

STRAHLE & HUGHES

fe16-8m) San Francisco, California.

WHOLESALE STATIONERY WAREHOUSE!

JOHN G. HODGE & CO.,

IMPORTERS AND WHOLESALE DEALERS IN

STATIONERY,
BLANK BOOKS,
SCHOOL BOOKS,
CHEAP PUBLICATIONS,
WRAPPING PAPER,
PAPER BAGS, &c.

County Officers, Mining Companies and Banks supplied.

Blank Books Manufactured to order.

The Country Trade supplied at the lowest market rates, and satisfaction guaranteed.

418 and 420 Clay Street, SAN FRANCISCO.

oct31-1y

A. S. CHURCH. S. B. CLARK.

CHURCH & CLARK,

IMPORTERS AND DEALERS IN

MEDITERRANEAN AND CALIFORNIA Fruits, Nuts, Candies, &c.,

AND MANUFACTURERS OF

Fireworks of every description.

No. 407 Front St., San Francisco, Cal.

Printed list of kinds and prices furnished. [ap5-6m

DRAWING PAPER WAREHOUSE!

Whatman's Drawing Papers,

Artists' Materials, Mathematical Instruments, English Twines, Arnold's Ink, etc., etc.

FOR SALE BY

GEO. B. HITCHCOCK & CO.,

DIRECT IMPORTERS

413 and 415 Sansome Street, SAN FRANCISCO.

Price lists forwarded on application.

☞The Trade supplied on liberal terms.

nov2-1y-osp

SOLDIERS! SOLDIERS!!

ALL CALIFORNIA AND NEVADA VOLUNTEERS who were mustered out of the United States service in New Mexico, Arizona, Utah, Nevada, and at certain points in California, can learn of something to their interest by at once sending their discharges to the undersigned Licensed U. S. Claim Agent.

The above refers to those soldiers who, in traveling from their place of discharge to the place of their enlistment, were obliged to expend more money for traveling expenses than was allowed them by the United States at the time of discharge.

Bounties, pensions, land warrants, back pay, and all kind of Government claims, collected.

Applications for the $100 Additional Bounty, under Act of July 28th, 1866, should be filed at once.

Apply to O. B. FOGLE, Army Claim Agt.,

No. 614 Montgomery st., San Francisco, Cal.

Refers to Jos. M. Fulton, Salt Lake City. [ap18-3m

SAN FRANCISCO.

STATIONERY, BLANK BOOKS

—AND—

PAPER WAREHOUSE!

WM. B. COOKE & CO.,

MANUFACTURING & IMPORTING STATIONERS,

Printers, Binders and Blank Manufacturers.

ALSO PUBLISHERS OF

Mining, Commercial and Legal Blanks.

S. E. corner Sansome and Clay sts.,

SAN FRANCISCO.

☞The only EXCLUSIVE STATIONERY HOUSE on the Pacific Coast.

☞Orders from the Trade, Millmen, County Officers, &c., from Utah, Idaho, Nevada and Montana, reliably filled and goods promptly forwarded by express or otherwise, via the Chico, Austin or Colorado River routes.

☞Patronage Solicited and Satisfaction Guaranteed.

Wm. B. COOKE & CO.

oct26-1yop

TAYLOR & BENDEL,

(SUCCESSORS TO J. G. KELLOGG & CO.,)

IMPORTERS & DEALERS IN WINES AND LIQUORS,

413 and 415 Clay Street, San Francisco, Cal.

Sole Proprietors and Manufacturers of

Dr. Hufeland's Swiss Stomach Bitters

The world renowned reputation, together with the extensive and increasing demand for Dr. Hufeland's Swiss Stomach Bitters will at once recommend them to the favorable notice of all connoisseurs and lovers of a good and healthful tonic and invigorator. As a purifier of the blood, acting surely yet gently, on the secretions of liver and kidneys, they are unsurpassed and a most agreeable drink.

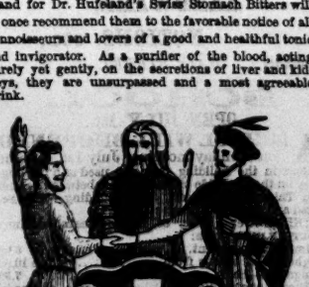

For Sale at all the Wholesale and Retail Stores on the Pacific Coast,

And at the Depot of

TAYLOR & BENDEL,

413 and 415 Clay street, between Sansome and Battery San Francisco, California. (mr13-6m

---

☞**The Best Remedy for Purifying** the Blood, Strengthening the Nerves, Restoring the Lost Appetite, is

Frese's Hamburg Tea.

It is the best preservative against almost any sickness, if used timely. Composed of herbs only, it can be given safely to infants. Full directions in English, French, Spanish and German, with every package. TRY IT!

For sale at all the wholesale and retail drug stores and groceries.

EMIL FRESE, Wholesale Druggist, Sole Agent, 410 Clay Street, July10-1y San Francisco, Cal.

LUCY & HYMES' SOAP.

IN ADDITION TO SUPERIORITY, the manufacturers GUARANTEE THE SOAP, as represented in all respects. The quality is equal to any we have ever made. We also manufacture EXCELSIOR STARCH, which is superior to any other in the United States.

OFFICE—319 California street, July10-1y] San Francisco, California.

NEW YORK.

GREAT DISTRIBUTION

—BY THE—

MERCHANTS' AND MANUFACTURERS' JEWELRY ASSOCIATION,

193 and 195 Broadway, New York City,

Of Rosewood Pianos and Melodeons, fine Oil Paintings, Engravings, Silver Ware, Gold and Silver Watches and elegant Jewelry, consisting of Diamond Pins, Diamond Rings, Gold Bracelets, Coral, Florentine, Mosaic, Jet, Lava, and Ladies' Sets, Gold Pens with gold and silver extension holders, Sleeve Buttons, sets of Studs, Vest and Neck Chains, plain and chased Gold Chains, &c., &c., valued at

$1,000,000, FOR ONE DOLLAR.

The Merchants' and Manufacturers'

JEWELRY ASSOCIATION

Calls your attention to the fact of its being the largest and most popular Jewelry Association in the United States. The business is and always has been conducted in the most candid and honorable manner. Our rapidly increasing trade is a sure guarantee of the appreciation of our patrons for this method of obtaining rich, elegant and costly goods. The sudden stagnation of trade in Europe, owing to the late German war, and the recent disastrous financial crisis in Europe, has caused the failure of a large number of Jewelry houses in London and Paris, obliging them to sell their goods at a great sacrifice, in some instances less than one-third the cost of manufacturing. We have lately purchased very largely of these Bankrupt Goods, at such extremely low prices that we can afford to send away Finer Goods, and give better chances to draw the most valuable prizes, than any other establishment doing a similar business. OUR AIM IS TO PLEASE, and we respectfully solicit your patronage, as we are confident of giving the utmost satisfaction. During the past year we have forwarded a number of the most valuable prizes to all parts of the country. Those who patronize us will receive the full value of their money, as no article on our list is worth less than One Dollar, retail, and there are no Blanks. Parties dealing with us may depend on having prompt returns, and the articles drawn will be immediately sent to any address by return mail or express.

The following parties have recently drawn valuable prizes from the Merchants' & Manufacturers' Jewelry Association, and have kindly allowed the use of their names:

Frederick V. Browne, Esq., Treasury Department, Washington, D. C., piano, value, $450; Miss Anna L. Frost, Waverley Terrace, N. Y. City, Ladies' gold enameled and diamond set watch, value, $300; William B. Emmons, New Orleans, La., sewing machine, value $75; George L. Davenport, Mobile, Ala., silver tea set, value, $200; Miss Lucy Orcutt, Albany, Ill., sewing machine, value, $65; Mrs. Mary J. Downing, Louisville, Ky., gold watch, value, $200; James B. Fowler, Harrisburg, Pa., silver hunting-case watch, value, $75; Rev. William Deyaz, Milwaukie, Wis., Wheeler & Wilson sewing machine, value $125; J. J. Bickford, San Francisco, Cal., gold lined silver tea set, value, $300; Edward L. Rice, St. Louis, Mo., melodeon, value, $250; Miss Helen E. Sinclair, Detroit, Mich., diamond cluster ring, value, $225; Horatio G. Frost, Chicago, Ill., large oil painting, value, $300; Mrs Charlotte E. Hewins, Doniphan, Kansas, Chickering grand piano, value, $700, and music box, value, $65.

Many names could be placed on the list, but we publish no names without permission. Our patrons are desired to send us U. S. currency when convenient.

Partial List of Articles to be Sold for ONE DOLLAR EACH,

Without regard to value, and not to be paid for until you know what you are to receive:

10 Chickering Grand Pianos, worth	$500 to $700
15 elegant rosewood Pianos	200 to 450
15 elegant Melodeons, rosewood cases	175 to 220
50 First class Sewing Machines	40 to 300
75 Fine Oil Paintings	30 to 100
150 Fine Steel Engravings, framed	20 to 30
50 Music Boxes	25 to 40
150 Revolving Patent Castors, silver	20 to 40
50 Silver Fruit and Cake Baskets	20 to 35
400 Sets of Tea and Table Spoons	20 to 40
150 Gold Hunting-Case Watches, warranted	50 to 150
100 Diamond Rings, cluster and single stone	75 to 300
175 Gold Watches	85 to 150
300 Ladies' Watches	60 to 100
500 Silver Watches	30 to 75

Diamond Pins, Brooches and Ear Drops, Ladies' Sets of Gold and Coral, Jet and Gold, Florentine, Mosaic, Lava and Cameo; Sets of Studs, Vest and Neck Chains, plain and chased Gold Rings, Gold Thimbles, Lockets, new style Belt Buckles, Gold Pens and Pencils, fancy Work Boxes, Gold Pens with gold and silver extension holders, and a large assortment of fine Silver Ware and Jewelry of every description, of the best make and latest styles.

☞A chance to obtain any of the above articles for ONE DOLLAR, by purchasing a sealed envelope for 25 cents.

***Five Sealed Envelopes will be sent for $1; Eleven for $2; Thirty for $5; Sixty-five for $10; One Hundred for $15.

Agents Wanted Everywhere.

Unequalled inducements offered to Ladies and Gents who will act as such. Our descriptive circulars will be sent on application.

Distributions are made in the following manner: Certificates naming each article and its value are placed in sealed envelopes, which are well mixed. One of these envelopes containing the Certificates or Order for some article, will be delivered at our office, or sent by mail to any address, without regard to choice, on receipt of 25 cents.

On receiving the Certificate the purchaser will see what article it draws and its value, and can send *One Dollar* and receive the article named. Purchasers of our *Sealed Envelopes* may, in this manner, obtain an article worth from one to five hundred dollars.

Long letters are unnecessary. Have the kindness to write plain directions. Orders for SEALED ENVELOPES must in every case be accompanied with the Cash, with the name of the person sending, and Town, County and State plainly written. Letters should be addressed to the Managers, as follows:

JACKSON, CORNISH & CO.,

ap18-3m] **193 & 195 Broadway, New York.**